

Kansas: Banks' Economic Impact

Banks support Kansas's economy with consumer, business and other loans, and by providing more than 21,000 people with a rewarding place to work.

[Get print version \(PDF\)](#)

[Find State-by-State Data >](#)



[JOBS](#) [LENDING](#) [CUSTOMERS](#)

Jobs

21,756

Employees

\$1.8 B

Total Annual Compensation & Benefits

\$84,676

Average Total Compensation & Benefits

210

Banks Headquartered in State

Source: FDIC Call Report 2022Q4, Bureau of Labor Statistics 2022, ABA analysis

Lending

\$7.1 B

New Home Loans Booked in 2022

27,046

Number of New Home Loans in 2022

\$225,000

Median New Home Loan Size in 2022

\$4.7 B

Small Business Loans

150.9 K

Number of Small Business Loans

\$31,059

Average Small Business Loan

\$283.3 M

Small Farm Loans

4,275

Number of Small Farm Loans

\$66,258

Average Small Farm Loan

Source: FFIEC HMDA 2022, FFIEC CRA 2021, FDIC Call Report 2022Q4, ABA analysis

Customers

\$100 B

Deposits

258

Banks Operating Branches

1,379

Branches & Offices

284

Branches Offering Low Fee Bank On-certified Accounts



Helping Customers Stay Safe

At Bank of Labor's community bank locations in the Kansas City area, lobbies were temporarily closed in mid-April through May during the COVID-19 crisis in order to reduce staff and customer exposure risk. They reopened in June with new safety measures in place, including sneeze guards, mask

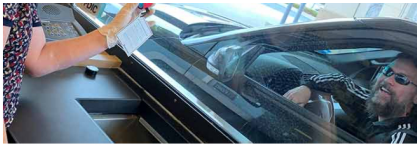

requirements, crowd size limitations, plus floor markings and signs for social distancing.

[More on this story](#)

[More stories on Serving Customers >](#)

Source: FDIC Summary of Deposits 2022Q2, CFE Fund, ABA analysis

Submit your bank's story

[Submit your story ▶](#)



1-800-Bankers (800-226-5377)

1333 New Hampshire Avenue NW
Washington, DC 20036

[Share Your Bank's Story](#)

STORIES FROM AMERICA'S BANKS

- [Jobs](#)
- [Lending](#)
- [Serving Customers](#)
- [Giving Back](#)
- [In Your State](#)

CONNECT WITH US

- [Twitter](#)
- [Facebook](#)
- [LinkedIn](#)
- [YouTube](#)
- [Instagram](#)